

# Countdown to Real ID

All 50 States Must Be Compliant by October 1, 2021



## Passports • ID Cards • Birth Certificates • Proof of Residence Fujitsu Document Scanning Solutions Can Help!

### The Real ID Challenge

Real ID requires more stringent documentation for identification purposes. With that comes challenges for DMVs and other organizations processing Real IDs. For one, many of the required documents, such as passports, pose a challenge for scanning due to the thickness or condition of the document. Additionally, the guidelines call for digital images of each document to be stored in each state's DMV database.

- How do you capture, validate and maintain all of these different types of documents?
- How do you remain compliant with the collection and storage of personal data?

### What is Real ID?

The Real ID Act of 2005 is a U.S. federal law requiring U.S. citizens to have a compliant ID that has gone through a more rigorous validation process. These new requirements are intended to prevent tampering, counterfeiting, or duplication of the document for fraudulent purposes. Real IDs will be required for official purposes such as boarding commercially operated airline flights, and entering federal buildings and nuclear power plants.

### What Data Is Required?

A Real ID-compliant form of identification requires the following:

- Full legal name
- Signature
- Date of birth
- Gender
- Unique identifying number
- Principal residence address
- Front-facing photograph of the applicant



### What Documents Are Needed?

Applicants must provide the following documentation:

- A photo ID, or non-photo ID that includes full legal name and birth date
- Documentation of birth date
- Documentation of legal status and Social Security number
- Documentation showing name and principal residence address

# Adapt Digital Transformation with Fujitsu!

The FUJITSU fi-800R, is the most compact and versatile scanner in its category making it the perfect solution for DMV Real ID document processing.

Boasting a minimalist design and robust features, the fi-800R provides excellent performance in batch scanning and thick document scanning including passports and IDs. Innovative, feature-rich software reads the MRZ in passports to The Machine Readable Zone (MRZ) on passports to recognize and extract meta data for fast client retrieval.

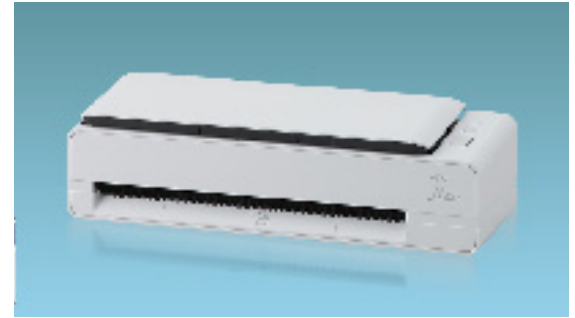

## fi-800R Scanner Features

- Fast **40 ppm** / 80 ipm
- **20 page ADF** for batch scanning
- Thick document scanning (up to 5mm thick) such as passports and ID cards
- **Ultra compact size** – 50% smaller than competitive scanners in the category
- **Return Scan** – scans and reverses flawlessly. No carrier sheet needed
- **U-Turn Scan** – saves operational space as no exit tray is needed. Scanned documents return on top of the scanner
- **Active Skew Correction\*** – an industry first! Individual functioning rollers ensure straight pages
- **Automatic Stacking Control** – documents are scanned from the top and return to the top in a smooth and neat batch
- **Face recognition** – ID cards or passports scanned upside down or backwards are automatically rotated to the correct position
- **MRZ Code recognition** and data extraction

## In-Box Software Features

PaperStream IP (PSIP) is a TWAIN/ISIS<sup>®</sup>-compliant driver and PaperStream Capture

- **Advanced Image Cleanup** corrects the toughest documents, including colored and decorated backgrounds, to improve OCR and reduce rescans
- **Assisted Scanning** lets you choose the best image cleanup through visual selection
- **Blank Page Detection** removes blank pages automatically
- **Front and Back Merge** places two sides of a page into one convenient image
- **Ready-to-Go Profiles** or customize your own
- **Easy to Learn** user-friendly interface
- **Document Separation** features reduces paper prep time
- **Index and Sorting** to name files and route to your destination of choice
- **Convert** to searchable PDF, auto file and folder naming, document and batch separation, OCR and index meta data
- **Scanner Central Admin (SCA)** to remotely manage your entire fi Series fleet

## The fi-800R can handle all of these documents!

Identity Document (original or certified copy only) • Valid, unexpired Permanent Resident Card • Unexpired employment authorization document (EAD) Card (I-766) or valid/expired EAD Card with Notice of Action (I-797 C) • Unexpired Permanent Resident Card or valid/expired Permanent Resident Card with Notice of Action (I-797 C) or Approval Notice (I-797) • Unexpired U.S. passport or passport card • Birth certificate from a U.S. state or U.S. territory (abbreviated or abstract certificates not accepted) • U.S. certificate or consular report of birth abroad • Unexpired foreign passport with valid U.S. visa and approved I-94 form • Certificate of naturalization or citizenship • Unexpired foreign passport stamped "Processed for I-551"



Fujitsu Computer Products of America, Inc.  
1250 East Arques Avenue, Sunnyvale, CA 94085  
888.425.8228 Sales · 800.626.4686 Technical Support  
us.fujitsu.com/fcpa · info@fcpa.fujitsu.com

**Industry-Leading, U.S. Based  
Customer Support**